ID1	ID2	Type	No. Spec	Est. Comp
N1404	NGC1404	G (E)	10	6%

[dir/date]	[medRA]	[medDEC]	[PA]	[dRA]	[dDEC]	[SCAN]	[N]
2013_01_15_16	03:38:13.50	-35:33:42.60	-27.0	-23.2	-45.8	E2W-N2S	10

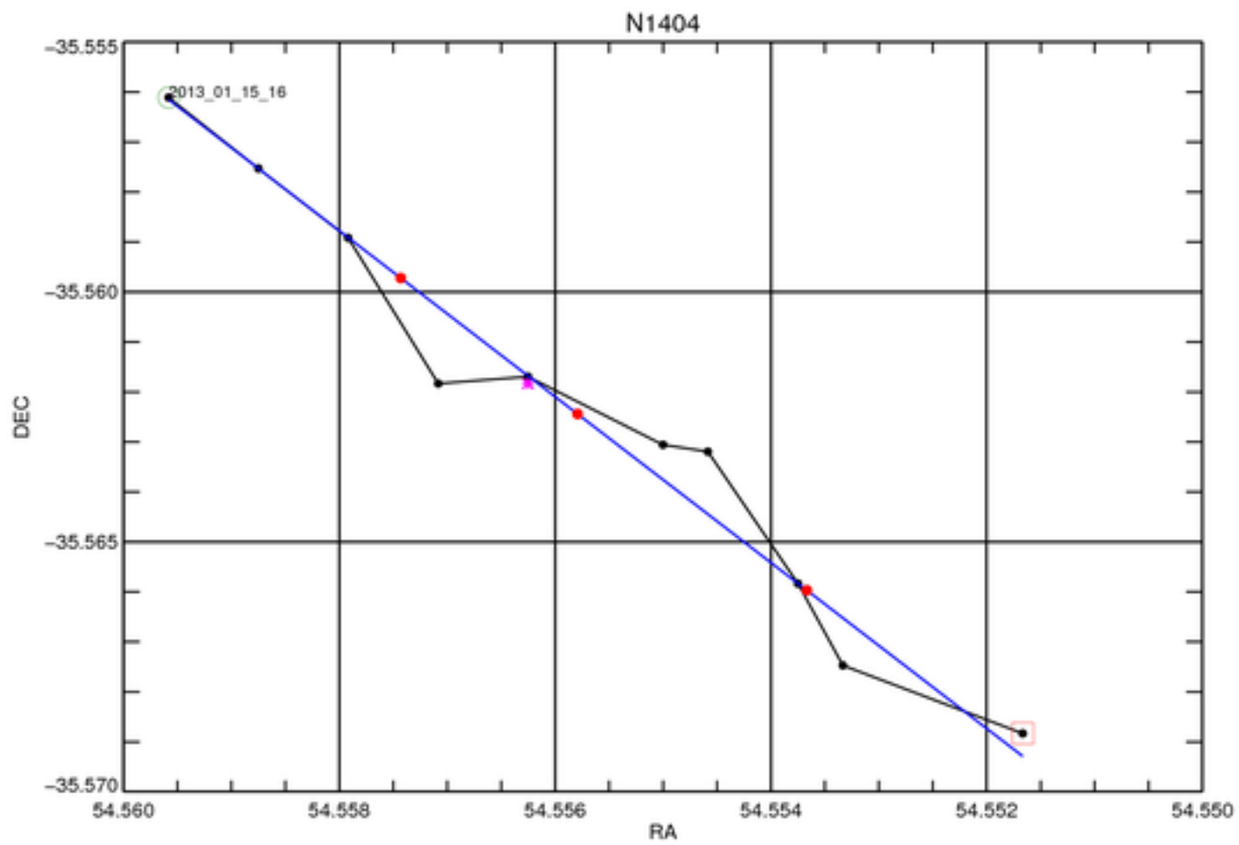
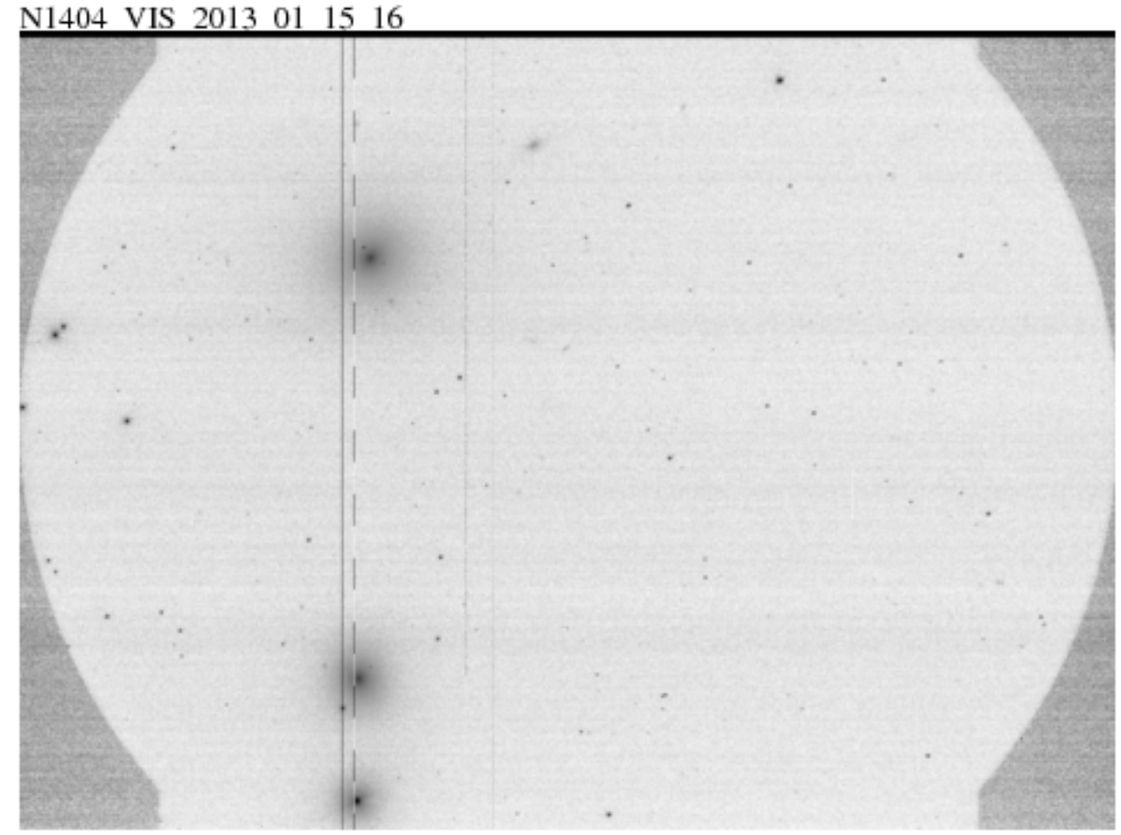
N1404_VIS_2013_01_15_16