```
=========================================================================
                                                                 No.  Est.
ID1             ID2             Type                             Spec Comp
=========================================================================
N0300           NGC0300         G (Scd)                          624  133%
-------------------------------------------------------------------------
 [dir/date]      [medRA]     [medDEC]     [PA] [dRA] [dDEC]  [SCAN]  [N]
-------------------------------------------------------------------------
2012_11_06_07  00:54:42.90 -37:41:37.70   0.0 -35.6   74.6 E2W-N2S  30
2012_11_07_08  00:54:39.00 -37:41:39.71   0.0 -34.4   79.8 E2W-N2S  31
2012_11_09_10  00:54:35.00 -37:41:44.40   0.0 -33.2   73.1 E2W-N2S  29
2012_11_10_11  00:54:31.20 -37:41:42.20   0.0 -36.8   76.4 E2W-N2S  29
2012_11_11_12  00:54:27.50 -37:41:42.20   0.0 -33.2   62.8 E2W-N2S  24
2012_11_12_13  00:54:24.80 -37:41:37.10   0.0 -20.2   59.0 E2W-N2S  14
2012_11_13_14  00:54:23.10 -37:41:35.00   0.0 -33.2   68.3 E2W-N2S  25
2012_11_14_15  00:54:24.40 -37:37:02.30   0.0 -29.7   76.4 E2W-N2S  23
2012_11_15_16  00:54:22.00 -37:41:23.20   0.0 -28.5   69.7 E2W-N2S  17
2012_11_16_17  00:54:19.70 -37:41:09.20   0.0 -22.6   70.1 E2W-N2S  18
2012_11_17_18  00:54:17.10 -37:41:08.20   0.0 -39.2   93.6 E2W-N2S  26
2013_08_06_07  00:54:07.30 -37:41:15.30 180.0 -26.1    6.7 E2W-S2N  19
2013_08_09_10  00:54:05.00 -37:40:53.30 180.0 -20.2    9.6 E2W-S2N  17
2013_08_10_11  00:54:02.10 -37:40:52.30 180.0 -27.3    8.4 E2W-S2N  21
2013_08_11_12  00:53:59.60 -37:40:52.70 180.0 -14.2    7.4 E2W-S2N  14
2013_10_02_03  00:53:58.70 -37:40:28.71 180.0 -38.0    8.3 E2W-S2N  26
2013_10_03_04  00:53:54.10 -37:40:22.80 180.0 -43.9    8.0 E2W-S2N  27
2013_10_04_05  00:53:49.80 -37:40:19.51 180.0 -39.2    8.8 E2W-S2N  24
2013_10_05_06  00:53:46.00 -37:40:23.10 180.0 -19.0    4.8 E2W-S2N  10
2013_10_06_07  00:53:42.70 -37:40:19.60 180.0 -27.3    8.9 E2W-S2N  18
2013_10_07_08  00:53:39.00 -37:40:17.99 180.0 -36.8   16.8 E2W-S2N  21
2014_08_25_26  00:55:14.10 -37:40:45.90 180.0  29.7    6.3 W2E-S2N  20
2014_09_19_20  00:55:16.70 -37:41:47.09 180.0  16.6    3.2 W2E-N2S  16
2014_09_20_21  00:55:18.80 -37:41:32.61 180.0  14.2    3.7 W2E-N2S  15
2014_09_21_22  00:55:21.70 -37:41:34.60 180.0  30.9    8.1 W2E-S2N  25
2014_09_23_24  00:55:24.20 -37:41:19.11 180.0   8.3    4.7 W2E-N2S  11
2014_09_24_25  00:55:26.00 -37:41:16.00 180.0  13.1    3.9 W2E-N2S  13
2014_11_20_21  00:55:29.10 -37:40:22.99 180.0  24.9    3.3 W2E-S2N  20
2014_11_21_22  00:55:31.90 -37:39:42.70 180.0  26.1    5.4 W2E-S2N  20
2014_11_22_23  00:55:35.00 -37:39:34.90 180.0  23.7    4.0 W2E-S2N  21
```

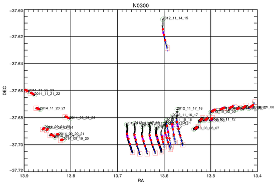

```
# night, order, rascan, decscan
2012_11_06_07  0  -1 1
2012_11_07_08  1  -1 1
2012_11_09_10  2  -1 1
2012_11_10_11  3  -1 1
2012_11_11_12  4  -1 1
2012_11_12_13  5  -1 1
2012_11_13_14  6  -1 1
2012_11_14_15  7  -1 1
2012_11_15_16  8  -1 1
2012_11_16_17  9  -1 1
2012_11_17_18  10 -1 1
2013_08_06_07  11 -1 1
2013_08_09_10  12 -1 1
2013_08_10_11  13 -1 1
2013_08_11_12  14 -1 1
2013_10_02_03  15 -1 1
2013_10_03_04  16 -1 1
2013_10_04_05  17 -1 1
2013_10_05_06  18 -1 1
2013_10_06_07  19 -1 1
2013_10_07_08  20 -1 1
2014_08_25_26  -1  1 1
2014_09_19_20  -2  1 1
2014_09_20_21  -3  1 1
2014_09_21_22  -4  1 1
2014_09_23_24  -5  1 1
2014_09_24_25  -6  1 1
2014_11_20_21  -7  1 1
2014_11_21_22  -8  1 1
2014_11_22_23  -9  1 1
```

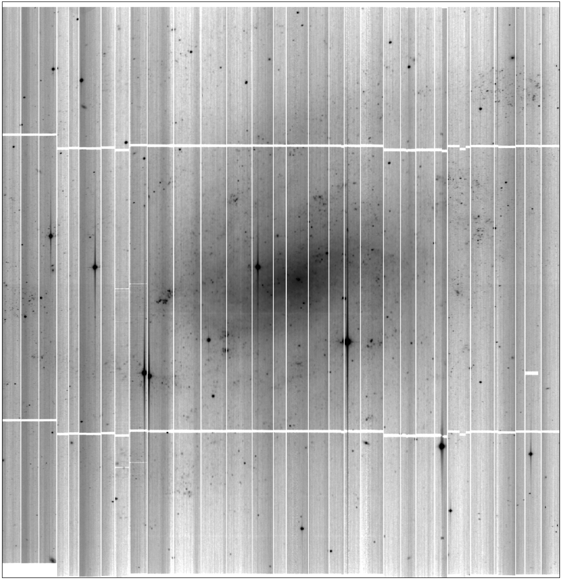

N0300 VIS 2012 11 06 07

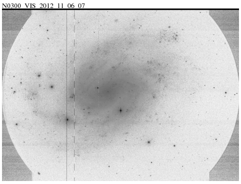

N0300 VIS 2012 11 07 08

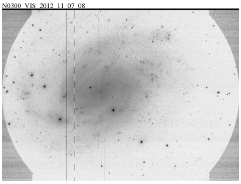

N0300 VIS 2012 11 09 10

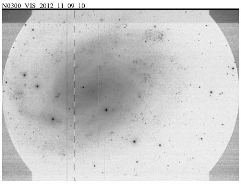

N0300 VIS 2012 11 10 11

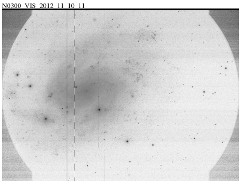

N0300 VIS 2012 11 11 12

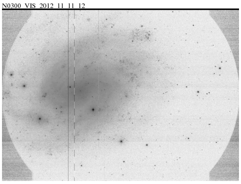

N0300 VIS 2012 11 12 13

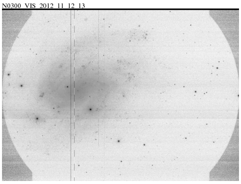

N0300 VIS 2012 11 13 14

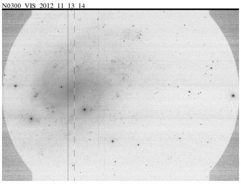

N0300 VIS 2012 11 14 15

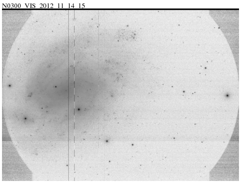

N0300 VIS 2012 11 15 16

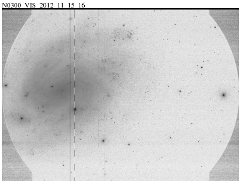

N0300 VIS 2012 11 16 17

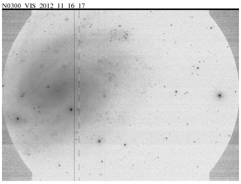

N0300 VIS 2012 11 17 18

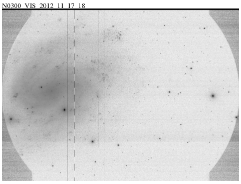

N0300 VIS 2013 08 06 07

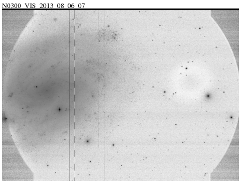

N0300 VIS 2013 08 09 10

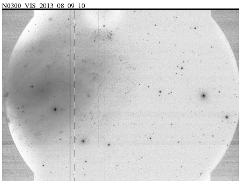

N0300 VIS 2013 08 10 11

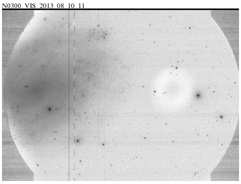

N0300 VIS 2013 08 11 12

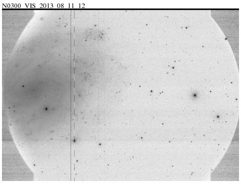

N0300 VIS 2013 10 02 03

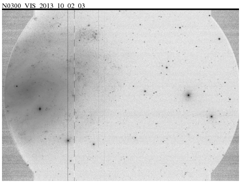

N0300_VIS_2013_10_03_04

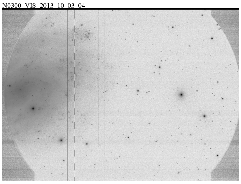

N0300_VIS_2013_10_04_05

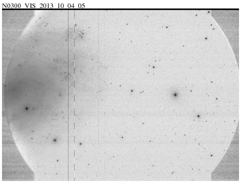

N0300_VIS_2013_10_05_06

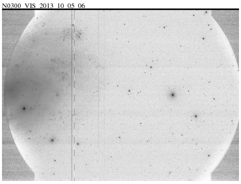

N0300_VIS_2013_10_06_07

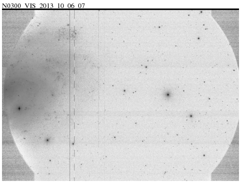

N0300_VIS_2013_10_07_08

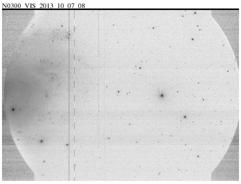

N0300_VIS_2014_08_25_26

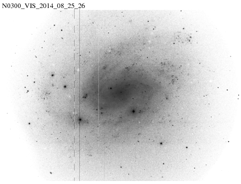

N0300_VIS_2014_09_19_20

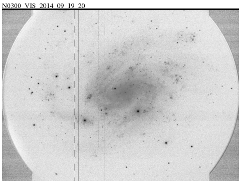

N0300_VIS_2014_09_20_21

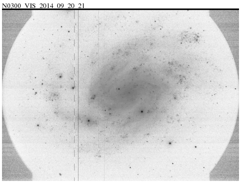

N0300_VIS_2014_09_21_22

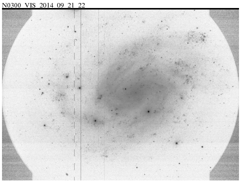

N0300_VIS_2014_09_23_24

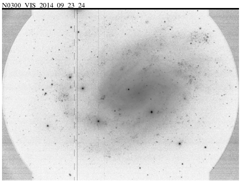

N0300_VIS_2014_09_24_25

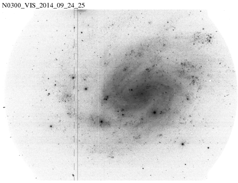

N0300_VIS_2014_11_20_21

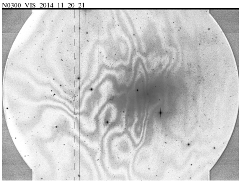

N0300_VIS_2014_11_21_22

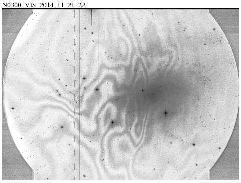

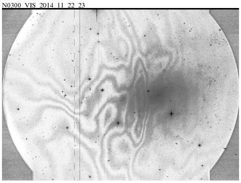N0300_VIS_2014_11_22_23