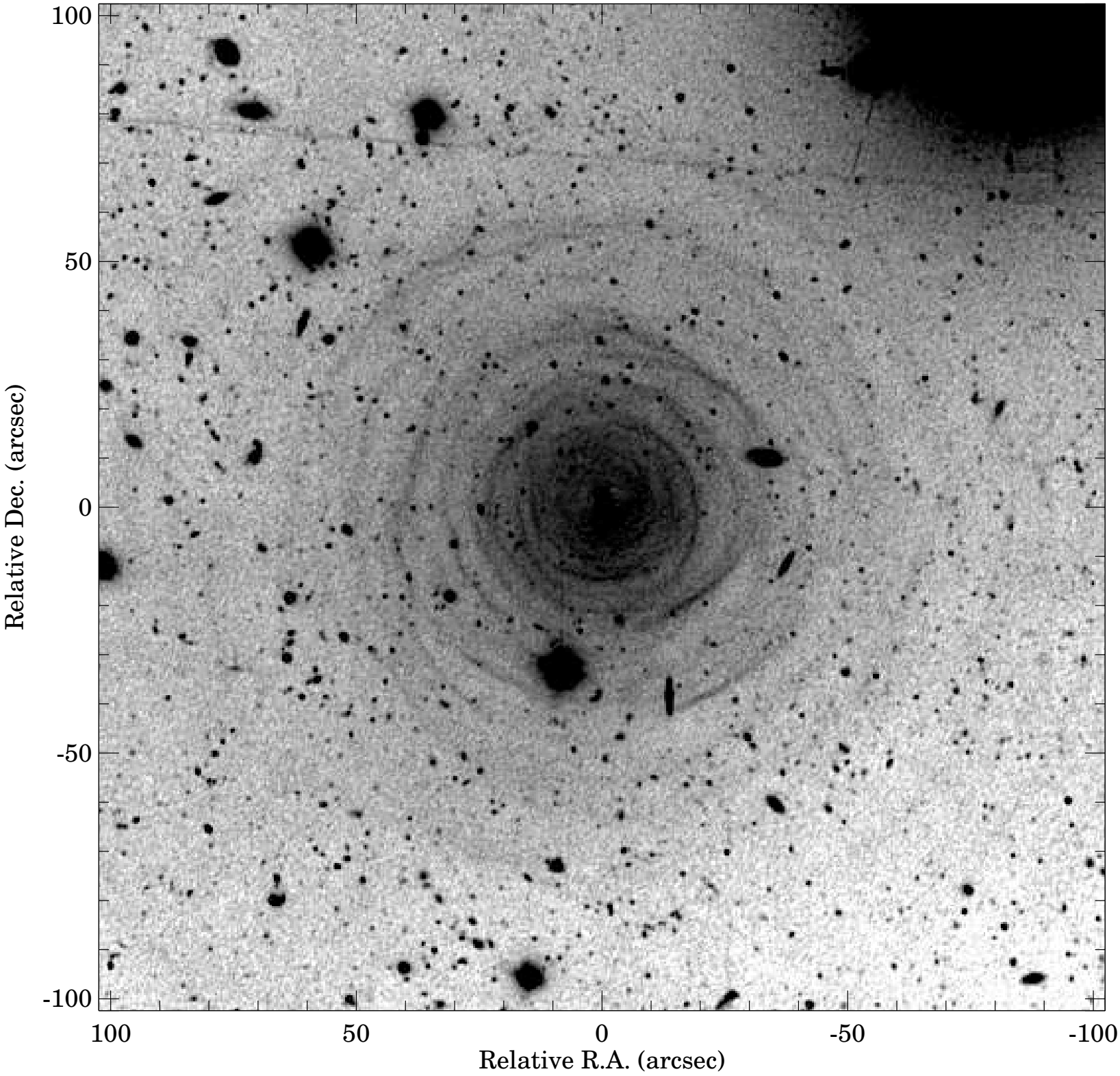

Fig. 3. FORS1 deconvolved V-band image of IRC+10216. North is up and East is left.